



Test Report

APPLICANT : Zhongshan Shaxi City Jinsan garment mannequin factory
ADDRESS : No 21, sheng shi hai pang street, sha xi town, zhong shan city, Guangdong province, china
SAMPLE DESCRIPTION : WMDOLL
Trademark : N/A
Model : WM-10
COUNTRY OF ORIGIN : China
AGE REQUESTED ON APPLICATION FORM : 4+
SAMPLE RECEIVED DATE : Jan. 13, 2014
TURN AROUND TIME : Jan. 13 - Jan. 20, 2014

TEST ITEM	Conclusion
- Phthalates	Pass



Written by:

LittleChen

Approved by:

Casey Wang

Test Report

TEST RESULT

Phthalates Content

Test method : As per EN14372: 2004, determined by gas chromatographic-mass spectrometer.
 Requirement : Regulation (EC) No 552/2009 amending Annex XVII of REACH Regulation (EC) No 1907/2006 (previously restricted under Directive 2005/84/EC)

Parameters	CAS No.	Unit	Requirement	M.D.L	Test Result
Dibutyl phthalate (DBP)	84-74-2	%	--	0.005	ND
Benzyl butyl phthalate (BBP)	85-68-7	%	--	0.005	ND
Diethyl hexyl phthalate (DEHP)	117-81-7	%	--	0.005	ND
Sum (DBP + BBP + DEHP)	--	%	0.1	--	ND
Di-n-octyl phthalate (DNOP)	117-84-0	%	--	0.005	ND
Di-iso-nonyl phthalate (DINP)	28553-12-0	%	--	0.005	ND
Di-iso-decyl phthalate (DIDP)	26761-40-0	%	--	0.005	ND
Sum (DNOP + DINP + DIDP)	--	%	0.1	--	ND

Note:
 ND = not detected, less than M.D.L
 M.D.L. = method detection limit

Remark:
 According to client's request, tests are combination tests. The experimental results are the total result of mixed samples, and no conclusion to individual sample.

Test sample description:

1 WMDOLL



Test Report

SAMPLE PHOTO(S)

EUT Photo 1



EUT Photo 2

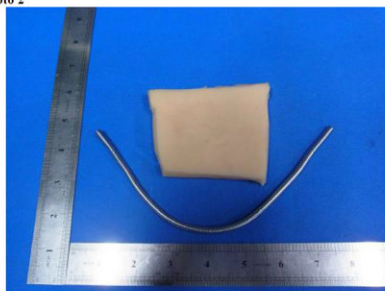



Shenzhen ETR Standard Technology Co., Ltd.

4/F Fengleyuan Building, No.327 Xixiang Blvd, Bao'an District, Shenzhen, China

Tel: +86-755-85259392 Fax: +86-755-27219460 <http://www.etr-lab.com>

CERTIFICATE OF CONFORMITY

No.: ET15064039

Applicant : Zhongshan Shaxi City Jinsan Mannequin Factory
Address : No.75-5, Kangle North Road, Xiangjiao Village, Shaxi Town, Zhongshan City
Manufacturer : Zhongshan Shaxi City Jinsan Mannequin Factory
Address : No.75-5, Kangle North Road, Xiangjiao Village, Shaxi Town, Zhongshan City
Product : Love doll
Brand Name : WMDOLL
Models : WM -11

Test Standard(s):

EN71 Part 1: 2011 + A3: 2014;
EN71 Part 2: 2011 + A1: 2014;
EN71 Part 3: 2013.

The EUT described above has been tested by us with the listed standards and found in compliance with the Council TOYS Directive 2012/7/EU. It is possible to use CE marking to demonstrate the compliance with this TOYS Directive.

The certificate applies to the tested sample above mentioned only and shall not imply an assessment of the whole production. It is only valid in connection with the test report number: ET-EN15064040.



Jack Wang
(Manager)
Jun. 05, 2015



ROHS Test Report

Applicant : Zhongshan Shaxi City jinshan garment mannequin factory
 Address : No 21, sheng shi hai pang street, sha xi town, zhong shan city, Guangdong province, china
 Manufacturer : Zhongshan Shaxi City jinshan garment mannequin factory
 Address : No 21, sheng shi hai pang street, sha xi town, zhong shan city, Guangdong province, china

Report on the submitted sample said to be PBEZOLELECTRIC CERAMIC

Tested Component : WMDOLL
 Description :
 Model of the sample : WM-10
 Trademark : N/A
 Sample received date : Jan. 13, 2014
 Test completed date : Jan. 20, 2014
 Test requested : With reference to Directive 2011/65/EU
 1) To determine the Cadmium, Lead & Mercury Content in the submitted sample.
 2) To determine the Hexavalent Chromium Content on the submitted sample.
 3) Determination of PBBs (polybrominated biphenyls), PBDEs (Polybrominated diphenylethers) of the submitted sample.
 Test method : 1) With reference to US EPA3052 and IEC 11154C/DV 62321 Method and EN 1122:2001B. The sample was digested by acid. Analysis was performed by Inductively Coupled Argon Plasma - Atomic Emission Spectrometry (ICP-AES) or Atomic Absorption Spectrometry(AAS)& Cold-Vapor AA.
 2) With reference to IEC 11154C/DV 62321 Ed.1 Sec.8 for metallic (IEC 11154C/DV 62321 Ed.1 Sec.9 for nonmetallic) sample and then analyzed by using (by UV-Vis Spectrophotometer).
 3) With reference to EPA Method 8260/8550C and IEC 11154C/DV 62321 Ed.1 Sec.7. Analysis was performed by GC/MS or GC/MS.
 Test result : Please refer to next page.

Tested by: *Little Chen* Inspected by: *Sophie Lu*
 Approved by: *Casey Wang* Date: Jan. 20, 2014



ROHS Test Report

Test Results :

1-2) Heavy Metal	Test Result	Detection Limit
Cadmium (Cd)	N.D.	2 ppm
Lead (Pb)	N.D.	2 ppm
Mercury (Hg)	N.D.	2 ppm
Hexavalent Chromium (Cr ^{VI})	N.D.	0.05 ppm

(Results shown are of the total weight of samples)
 NOTE:(1) N.D. = not detected (<MDL)
 (2) ppm = mg/kg

ROHS Test Report

3) Organic Compounds	Test Result	Detection Limit
Polybrominated biphenyls (Mono - Deca) (PBBs)	N.D.	5 ppm
Monobromodiphenyl	N.D.	5 ppm
Dibromodiphenyl	N.D.	5 ppm
Tribromodiphenyl	N.D.	5 ppm
Tetrabromodiphenyl	N.D.	5 ppm
Pentabromodiphenyl	N.D.	5 ppm
Hexabromodiphenyl	N.D.	5 ppm
Heptabromodiphenyl	N.D.	5 ppm
Octabromodiphenyl	N.D.	5 ppm
Nonabromodiphenyl	N.D.	5 ppm
Decabromodiphenyl	N.D.	5 ppm
Polybrominated Diphenylethers (More - Nona) (PBDEs)	N.D.	5 ppm
Monobromodiphenyl ether	N.D.	5 ppm
Dibromodiphenyl ether	N.D.	5 ppm
Tribromodiphenyl ether	N.D.	5 ppm
Tetrabromodiphenyl ether	N.D.	5 ppm
Pentabromodiphenyl ether	N.D.	5 ppm
Hexabromodiphenyl ether	N.D.	5 ppm
Heptabromodiphenyl ether	N.D.	5 ppm
Octabromodiphenyl ether	N.D.	5 ppm
Nonabromodiphenyl ether	N.D.	5 ppm
Decabromodiphenyl ether	N.D.	5 ppm



ROHS Test Report

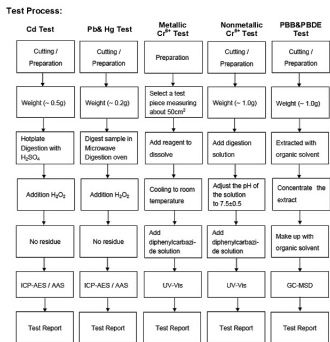

ROHS Test Report

PHOTOGRAPHS OF TEST SAMPLE

EUT Photo 1



EUT Photo 2

